

MESTA PARK NEIGHBORHOOD ASSOCIATION NEWSLETTER

News and information for ALL residents of the Mesta Park Historic Preservation District



OFFICERS:

President, Lindsey McCarty
Vice-President, Julie Watson
Secretary, Beth Wilson
Treasurer, Kyle Hazelrigg

COMMITTEE CHAIRS:

Historic Preservation, Anne Zachritz
Home Tour, By Committee
Lighting & Signs, Jackie Arnold
Membership, Lindsey McCarty
Mesta Festa, By Committee
Newsletter Editor, Laura Jergensen
Parks, JB Schuelein
Social Events, Holly Jarolim

Contact:

Chairs@MestaPark.org
OfficersandBoard@MestaPark.org

The MPNA Newsletter is published six times per year (bimonthly) by the MPNA. Neighborhood meetings, board meetings or social events occur monthly.

GET INVOLVED!

COMMITTEE MEMBERS NEEDED

by Lindsey McCarty

As we kick off a new year in Mesta Park, we are beginning to put together committees for our large events. Not only have these weekends become beloved community traditions, but the bulk of MPNA funds are raised in these few days of the year. Funds are used to keep Mesta Park looking great, maintain our unique neighborhood lights, support community organizations like Wilson Elementary, and much more. The planning and execution of these events require help from many volunteers; if you are interested in learning more about Mesta Festa (September), the annual home tour (December), or the annual volleyball tournament (May), please e-mail president@mestapark.org and we will let you know when and how to get involved. We look forward to serving with you!

Dates to Remember

Mesta Festa 2023
September 2023

2023 Home Tour
December 2023

Watch Mesta Park social media this year for details on these events!

MESTA PARK BUSINESS PAGE

Brigett Foster
Realtor
RE/MAX FIRST
Mobile 405-219-6959
Office 405-843-8448



Email BrigettFoster@Remax.net

Website www.BrigettFoster.com

“Your neighbor in OKC historic districts.”

Sold in Mesta Park in 2020



214 NW 18th St
2490 square feet
3 bed
2 bath



900 NW 19th St
4646 square feet
5 bed
3 bath

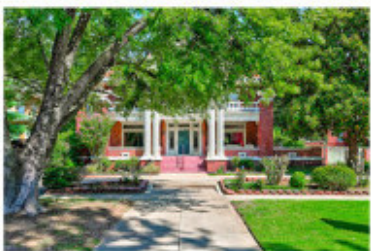

919 NW 17th St
4191 square feet
3 bed
2 bath

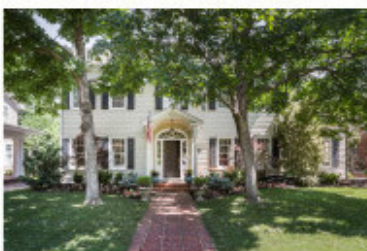

409 NW 21st St
3130 square feet
3 bed
2 bath

Your luxury home expert by experience.

Newsweek

NAMED JOY BARESEL ONE OF THE
TOP REALTORS TO WORK
WITH IN OKLAHOMA FOR 2020

We have a list of buyers hoping to move into Mesta Park.
If you are thinking of selling, please text or call 405.826.7465

Joy Baresel, Owner, President, and Real Estate Advisor
Alex Knoll, Buyer Specialist
Amber Graham, Buyer Specialist
Valerie Traynor, Buyer Specialist



ENGEL & VÖLKERS®

#1 selling real estate advisor in Mesta Park in 2020



GET INVOLVED!

MAINTENEERS ADOPT THE PARK

by JB Schuelein

If you've visited the park this Fall, we hope you have noticed the changes. After months of delays, the SE entry to the park is finally complete. Lighting and landscaping were installed in September – completing the gift of public art from Melinda Irwin and her family – honoring her late mother Anita Irwin. We also have some beautiful new trees in the park thanks to Dr. Stan and Raina Pelofsky and the OKC Community Foundation. The flower beds are also planted and manicured, shrubs trimmed and the leaves and debris removed from the gazebo, sidewalks and picnic areas. One big change is in the overall appearance of the park - and is thanks to a dedicated group of volunteers organized by Raina Pelofsky.

The "Mainteneers" devote a few hours each week to maintain one or more areas in the park. Raina has set the standard with her efforts on the SW entry. Over the past year, she has single-handedly transformed the corner to a beautiful, peaceful and relaxing place where people now stop by regularly to reflect and meditate – earning it the designation as 'The Sanctuary.'

Inspired by her efforts, Raina has recruited several friends and neighbors to join her. Cindy Knox, Patty Phelps, Lynette Mathis, Katie Huskerson, Rhonda Woods, Bonnie Rennels, Dave Beylund and JB Schuelein have collectively donated hundreds of hours to the park this Summer. Each member of the group agrees to donate a couple hours/week to weed, trim, water and maintain one or more areas of the park. By spreading the work among more people it has made a big difference in the appearance of the park. Each member of the group agrees it has been fun and rewarding – as people who use the park genuinely appreciate our efforts. If anyone is interested in joining us, please contact Raina at (405) 990-5068, or JB at (405) 525-2059

DECK THE Hall of Fame



December 10 | 10am- 2pm



Lori M. LoVette, DDS
1211 N. Shartel, Suite 1002, OKC
405-525-5555
Drlorilovette.com

You could be, too!



Advertise in the
Mesta Park Newsletter!

Email

newsletter@mestapark.org

MESTA PARK BUSINESS PAGE



WENDY CHONG

#1 Oklahoma RE/MAX REALTOR® 2009, 2011, 2012, 2016, 2017
Certified Home Luxury Marketing Specialist | 405.209.3880
wendywchong@gmail.com | www.WendyChong.com

 @wendychongrealtor  @wendyrealtorokc



DESIGN - INSTALLATION - MAINTENANCE

OKLAHOMA CITY, OKLAHOMA - CRESTED BUTTE, COLORADO

405-601-5001

970-825-3713

MODERNSCAPES.CO

GET PROUD!

HOLIDAY DECORATING CONTEST RESULTS

by Lindsey McCarty

Thank you so much to everyone who participated in the 2nd Annual Mesta Park Holiday Decorating Contest! It was a great success that raised \$400 to help fund the ongoing street light restoration. We love our neighborhood's enthusiasm and are so grateful for your willingness to participate in what has become a beloved holiday tradition. Thank you, again, to all who entered, as well as our judges!

The results in each category are as follows:

RESULTS:

Griswold Award

Winner: 719 NW 16th

Runner-Up: 801 NW 17th

Best Character Use Award

Winner: 900 NW 19th

Runner-Up: 1815 N Olie

Traditional Award

Winner: 815 NW 16th

Runners-Up: Three-way tie! 801 NW 17th, 720 NW 16th, 927 NW 16th

North Pole Award

Winner: 1000 Block of NW 18th

Runner-Up: 700 block NW 16th

We hope everyone had a wonderful holiday season!





CHEERS TO THE 43RD ANNUAL MESTA PARK HOME TOUR! After a two-year hiatus, the Mesta Park Neighborhood Association celebrated another successful Home Tour on December 3 - 4 thanks in large part to the amazing homeowners, sponsors, and volunteers who dedicated their time and support to make a difference in the community. Guests came from all over the state to enjoy the charm of the Mesta Park neighborhood, sip warm beverages from the Junction Coffee bus, and eat delicious cookies from the refreshment porch (with a visit from Santa Claus himself to boot!).

The purpose of the tour is to show the value of urban living, historic preservation, and community. Additionally, as the neighborhood's largest fundraiser, the tour's profits support most endeavors made by the Mesta Park Neighborhood Association (a nonprofit organization). This includes donations to our local public elementary school (Wilson Arts Integrated Elementary School), improvements and maintenance for Perle Mesta Park, neighborhood beautification, and sponsorship of community events. Many thanks to the Kirkpatrick, Jones, McComas, Deatsch, Young, and Carter families for opening their beautiful homes for the neighborhood, city, and state residents to appreciate!

The Home Tour would not be possible without its countless volunteers! Thanks to all who helped throughout the weekend, and a special thanks to the following individuals:

Home Tour Committee:

Amy Dalebroux
Taylor Miller
Rachel Lawler
Amy Fisher
Shaundra North
Alicia Harris
Lindsey Clinton
Sarah Jordan
Julie Watson
Lindsey McCarty

Home Captains:

Debbie Wince
Taylor Miller
Julia Assef
Jane Cragun
Sarah Jordan
Floyd Simon
Mary Clark
JoAnna Blackstock

Finally, a HUGE thank you to the Home Tour's sponsors (see next page), who made this wonderful neighborhood tradition possible! If you are looking for a fun way to get involved and meet people in the neighborhood, or if you want your home to be considered for the next tour, email mestahometour@gmail.com for more information!



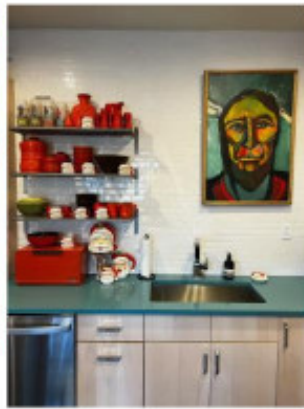

43rd Annual Holiday Home Tour



PRESENTED BY

ENGEL & VÖLKERS
JOY BARESEL

OKLAHOMA'S
CREDIT UNION

With special thanks to our sponsors:



the COPLEY

edible OKC

EightTwenty



LAUD Landscape Architecture + Urban Design

Orthodontic Arts



Jim & Lawanda Pickens



Dear Neighbor,

Mesta Park is a wonderful neighborhood to live in, but WE CANNOT DO IT WITHOUT YOUR SUPPORT! To help our neighborhood continue to thrive, we need your voice and input to share ideas about how we can continue to improve the beautiful neighborhood that we all call home.

FAQ

Where do my dues go?

- Contribute to the preservation and enhancement of our neighborhood and local organizations (for example, dues funded volleyball court improvements and sprinkler system installations in 2020)
- Enable the continuation of signature community events like Mesta Festa and the Mesta Park Home Tour
- Provide each member household with one vote at our annual meeting to elect our Board of Directors

How much does membership cost?

\$60 annually

Who is eligible to be a member?

All residents of Mesta Park

Where do I join or renew?

Using mail-in form below, or online with a credit/debit card (www.mestapark.org/membership)

THANK YOU to those who renew their membership year after year! If you are not a member: please consider joining the Mesta Park Neighborhood Association. Dues are just \$60 per household each year and help keep Mesta Park one of the most sought-after residential areas in Oklahoma City. **To join or renew, simply return the form below or register and pay online at www.mestapark.org/membership.**

MPNA activities & efforts:

- Easter egg hunt (annually around Easter)
- Picnic & election of officers/directors (annually in June)
- Ice cream social (annually each summer)
- Ongoing support to important local organizations
- Mesta Festa (annually in September)
- Mesta Park Home Tour & cocktail party (annually in December)
- Maintain and improve park and medians

Visit our website (www.mestapark.org) for more information about Mesta Park, upcoming events, and our quarterly newsletter. Questions? E-mail us at www.mestapark.org/contact.

Yes! I'd like to join or renew my MPNA membership for 2023.

All donations are tax deductible!

___ \$60 check enclosed for my 2023 membership

Name(s): _____

___ I would also like to donate \$___ to help maintain Perle Mesta Park and Shartel Blvd. (mowing, seasonal leaf removal, tree trimming)

Address: _____

Phone: _____

___ I would like to volunteer! Please contact me.

E-Mail: _____

Please make all checks payable to MPNA
Mesta Park Neighborhood Association
PO Box 61095
Oklahoma City, OK 73146

Please send me bi-monthly newsletter distributions using this e-mail address



**Your personal information is strictly for internal MPNA use and will never be sold or shared externally*



Mesta Park Neighborhood Association
 P. O. Box 61095
 Oklahoma City, OK 73146-1095
 www.mestapark.org

NON-PROFIT ORG
 US POSTAGE
PAID
 OKLAHOMA CITY, OK
 PERMIT NO.1657

Bimonthly Neighborhood Newsletter

Your neighborhood needs you!

Join the Mesta Park Neighborhood Association today.

MPNA MEMBERSHIP FORM January 2023 - December 2023

Yes! I'd like to join or renew my MPNA membership for 2023.

All donations are tax deductible!

\$60 check enclosed for my 2023 membership Name(s): _____
 I would also like to donate \$_____ to help maintain Perle Mesta Park and Shartel Blvd. Address: _____
 (mowing, seasonal leaf removal, tree trimming) Phone: _____
 I would like to volunteer! Please contact me. E-Mail: _____

Please make all checks payable to MPNA
 Mesta Park Neighborhood Association
 PO Box 61095
 Oklahoma City, OK 73146

Please send me bi-monthly newsletter distributions using this e-mail address



**Your personal information is strictly for internal MPNA use and will never be sold or shared externally*

Or join online at www.mestapark.org/membership/