

# MESTA PARK NEIGHBORHOOD ASSOCIATION NEWSLETTER

News and information for ALL residents of the Mesta Park Historic Preservation District



## OFFICERS:

President, Lindsey McCarty  
Vice-President, Justin Brannon  
Secretary, Beth Wilson  
Treasurer, Kyle Hazelrigg

## COMMITTEE CHAIRS:

Historic Preservation, Anne Zachritz  
Home Tour, By Committee  
Lighting & Signs, Jackie Arnold  
Membership, Lindsey McCarty  
Mesta Festa, By Committee  
Newsletter Editor, Laura Jergensen  
Parks, JB Schuelein  
Social Events, Holly Jarolim

Contact:

Chairs@MestaPark.org  
OfficersandBoard@MestaPark.org

The MPNA Newsletter is published six times per year (bimonthly) by the MPNA. Neighborhood meetings, board meetings or social events occur monthly.

## GET INVOLVED!

### HELP US PLAN MESTA PARK'S 2023 EVENTS! by Lindsey McCarty

We are beginning to plan our annual events (Mesta Festa and the Holiday Home Tour), and we could use your help! Please e-mail Lindsey McCarty at [president@mestapark.org](mailto:president@mestapark.org) if you're interested in getting involved or have a home you'd like to have featured on the tour.

It takes a village, and we would love to work with you!



PLEASE JOIN US FOR  
THE ANNUAL MESTA PARK  
**ICE CREAM SOCIAL**

TUESDAY, AUGUST 15TH  
7PM | PERLE MESTA PARK

BRING A NEIGHBOR & BLANKETS/CHAIRS FOR AN ENJOYABLE EVENING AT THE PARK.

ICE CREAM, SPOONS, TOPPINGS, AND WATER WILL BE PROVIDED.



## Dates to Remember

**Ice Cream Social**  
Tuesday, August 15, 2023  
7pm, Perle Mesta Park

**Mesta Festa 2023**  
Sunday, Sept 24, 2023

**2023 Home Tour**  
Dec 2-3, 2023

Watch Mesta Park social media for details on these events!

# MESTA PARK BUSINESS PAGE

## Brigett Foster

### Realtor

## RE/MAX FIRST

### Mobile 405-219-6959

### Office 405-843-8448



[Email BrigettFoster@Remax.net](mailto:BrigettFoster@Remax.net)

[Website www.BrigettFoster.com](http://www.BrigettFoster.com)

### “Your neighbor in OKC historic districts.”

#### Sold in Mesta Park in 2020



214 NW 18th St  
2490 square feet  
3 bed  
2 bath



900 NW 19th St  
4646 square feet  
5 bed  
3 bath

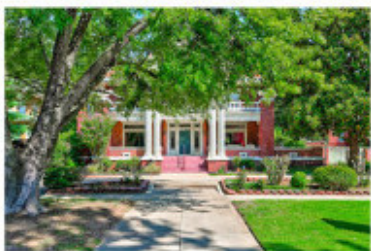

919 NW 17th St  
4191 square feet  
3 bed  
2 bath

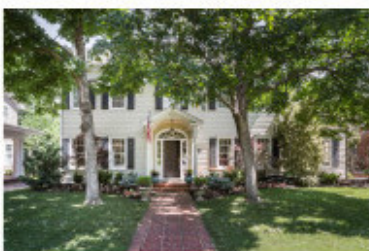

409 NW 21st St  
3130 square feet  
3 bed  
2 bath

Your luxury home expert by experience.

# Newsweek

NAMED JOY BARESEL ONE OF THE  
TOP REALTORS TO WORK  
WITH IN OKLAHOMA FOR 2020

We have a list of buyers hoping to move into Mesta Park.  
If you are thinking of selling, please text or call 405.826.7465

Joy Baresel, Owner, President, and Real Estate Advisor  
Alex Knoll, Buyer Specialist  
Amber Graham, Buyer Specialist  
Valerie Traynor, Buyer Specialist



## ENGEL & VÖLKERS®

#1 selling real estate advisor in Mesta Park in 2020



# MESTA PARK BUSINESS PAGE

## WENDY CHONG

REALTOR® Since 1997



**It's the experience.®**

405.209.3880 | [www.wendychong.com](http://www.wendychong.com) | [wendywchong@gmail.com](mailto:wendywchong@gmail.com) | RE/MAX Preferred | 9520 N. May #110, OKC, OK 73120



DESIGN - INSTALLATION - MAINTENANCE

---

OKLAHOMA CITY, OKLAHOMA - CRESTED BUTTE, COLORADO

405-601-5001

970-825-3713

**MODERNSCAPES.CO**

# GET INVOLVED!

## 2023-2024 MPNA ELECTION OF DIRECTORS AND OFFICERS

by Lindsey McCarty

Annual elections were held in early June by e-mail, and the proposed slate was passed. Congratulations to our new and returning directors and officers; thank you for committing your time to our beloved neighborhood.

Each year we elect 5 new directors (3-year term) and 4 officer positions (1-year term). If you are interested in getting involved, please e-mail [president@mestapark.org](mailto:president@mestapark.org). We would love to work with you!

### DIRECTORS

#### TERM ENDING

#### NAME

2026	Linda Tracy
2026	Alicia Harris
2026	Ryan Fogle
2026	Na'Cole Elledge
2026	Laura Linville
2025	Brittany Hunt-Jassey
2025	Troy Zaikis
2025	Megan Coldagelli
2024	Mallory Carter

### OFFICERS

President	Lindsey McCarty
Vice President	Justin Brannon
Treasurer	Kyle Hazelrigg
Secretary	Beth Wilson



## OKLAHOMA BORN & BREWED

### FRIDAY, AUGUST 18 - 7 P.M.



TICKETS AVAILABLE AT  
[OKLAHOMAHOF.COM](http://OKLAHOMAHOF.COM)



Lori M. LoVette, DDS  
1211 N. Shartel, Suite 1002 OKC  
405-525-5555  
[DrLoriLoVette.com](http://DrLoriLoVette.com)



**CitiMutts**  
Pet Care  
• SINCE 2009 •

- Petsitting - overnight & drop-in visits
- Dog walks
- Dog park trips
- Pet transport

[www.citimutts.com](http://www.citimutts.com)

Brenda Tomlinson  
713-269-1037  
[CitiMutts@icloud.com](mailto:CitiMutts@icloud.com)



Dear Neighbor,

Mesta Park is a wonderful neighborhood to live in, but WE CANNOT DO IT WITHOUT YOUR SUPPORT! To help our neighborhood continue to thrive, we need your voice and input to share ideas about how we can continue to improve the beautiful neighborhood that we all call home.

FAQ

**Where do my dues go?**

- Contribute to the preservation and enhancement of our neighborhood and local organizations (for example, dues funded volleyball court improvements and sprinkler system installations in 2020)
- Enable the continuation of signature community events like Mesta Festa and the Mesta Park Home Tour
- Provide each member household with one vote at our annual meeting to elect our Board of Directors

**How much does membership cost?**

\$60 annually

**Who is eligible to be a member?**

All residents of Mesta Park

**Where do I join or renew?**

Using mail-in form below, or online with a credit/debit card  
([www.mestapark.org/membership](http://www.mestapark.org/membership))

THANK YOU to those who renew their membership year after year! If you are not a member: please consider joining the Mesta Park Neighborhood Association. Dues are just \$60 per household each year and help keep Mesta Park one of the most sought-after residential areas in Oklahoma City. **To join or renew, simply return the form below or register and pay online at [www.mestapark.org/membership](http://www.mestapark.org/membership).**

MPNA activities & efforts:

- Easter egg hunt (annually around Easter)
- Picnic & election of officers/directors (annually in June)
- Ice cream social (annually each summer)
- Ongoing support to important local organizations
- Mesta Festa (annually in September)
- Mesta Park Home Tour & cocktail party (annually in December)
- Maintain and improve park and medians

Visit our website ([www.mestapark.org](http://www.mestapark.org)) for more information about Mesta Park, upcoming events, and our quarterly newsletter. Questions? E-mail us at [www.mestapark.org/contact](mailto:www.mestapark.org/contact).

**Yes! I'd like to join or renew my MPNA membership for 2023.**

*All donations are tax deductible!*

\_\_\_ \$60 check enclosed for my 2023 membership

Name(s): \_\_\_\_\_

\_\_\_ I would also like to donate \$\_\_\_\_\_ to help maintain Perle Mesta Park and Shartel Blvd. (mowing, seasonal leaf removal, tree trimming)

Address: \_\_\_\_\_

Phone: \_\_\_\_\_

\_\_\_ I would like to volunteer! Please contact me.

E-Mail: \_\_\_\_\_

Please make all checks payable to MPNA  
Mesta Park Neighborhood Association  
PO Box 61095  
Oklahoma City, OK 73146

Please send me bi-monthly newsletter distributions using this e-mail address



*\*Your personal information is strictly for internal MPNA use and will never be sold or shared externally*



Mesta Park Neighborhood Association  
 P. O. Box 61095  
 Oklahoma City, OK 73146-1095  
[www.mestapark.org](http://www.mestapark.org)

NON-PROFIT ORG  
 US POSTAGE  
**PAID**  
 OKLAHOMA CITY, OK  
 PERMIT NO.1657

# Bimonthly Neighborhood Newsletter

## Your neighborhood needs you!

Join the Mesta Park Neighborhood Association today.

### MPNA MEMBERSHIP FORM January 2023 - December 2023

**Yes! I'd like to join or renew my MPNA membership for 2023.**

*All donations are tax deductible!*

\_\_\_ \$60 check enclosed for my 2023 membership

Name(s): \_\_\_\_\_

\_\_\_ I would also like to donate \$\_\_\_\_\_ to help  
 maintain Perle Mesta Park and Shartel Blvd.  
 (mowing, seasonal leaf removal, tree trimming)

Address: \_\_\_\_\_

\_\_\_ I would like to volunteer! Please contact me.

Phone: \_\_\_\_\_

E-Mail: \_\_\_\_\_

Please make all checks payable to MPNA  
 Mesta Park Neighborhood Association  
 PO Box 61095  
 Oklahoma City, OK 73146

Please send me bi-monthly newsletter  
 distributions using this e-mail address



*\*Your personal information is strictly for internal  
 MPNA use and will never be sold or shared externally*

Or join online at [www.mestapark.org/membership/](http://www.mestapark.org/membership/)