

MESTA PARK NEIGHBORHOOD ASSOCIATION NEWSLETTER

News and information for ALL residents of the Mesta Park Historic Preservation District



OFFICERS:

President, Lindsey McCarty
Vice-President, Julie Watson
Secretary, Beth Wilson
Treasurer, Kyle Hazelrigg

COMMITTEE CHAIRS:

Historic Preservation, Joe Earley
Home Tour, Vacant
Lighting & Signs, Jackie Arnold
Membership, Lindsey McCarty
Mesta Festa, David Carlson
Newsletter Editor, Laura Jergensen
Parks, JB Schuelein
Social Events, Holly Jarolim

Contact:

Chairs@MestaPark.org
OfficersandBoard@MestaPark.org

The MPNA Newsletter is published six times per year (bimonthly) by the MPNA. Neighborhood meetings, board meetings or social events occur monthly.

**Find Dates to Remember on
page 5 of this issue!**

GET PROUD!

PELOFSKYS MAKE ANNIVERSARY GIFT

by JB Schuelein

If you've driven by lately, you may have noticed a little more sparkle in the SW entry to the park. First there were pansies last Fall, and Spring flowering bulbs in March, followed by an assortment of Summer annuals including Sunpatiens, begonias and other plant materials in June. Rather than give another 'bauble' or trip to celebrate their anniversary, Dr. Stan and Raina Pelofsky have instead made another generous gift to our neighborhood park that will be enjoyed by current residents and generations of Mesta Park residents to come.

Over the past 20 years, the Pelofskys have made transformative gifts to Perle Mesta Park – beginning with a 'master plan' developed by John Fluitt and Garden Design Associates in 2004. Their donations include the entry on the SW corner of the park (2007), the terracing and bench seating in the SE corner of the park (2013) – and virtually all the other improvements our neighborhood has made – lighting (2010), irrigation (2016 and 2019), picnic tables (2017) and landscaping.

On the occasion of their 23rd wedding anniversary June 12, the Pelofskys donated three spectacular maple trees to replace some of the trees we lost in the 2020 ice storm and the Arctic temperatures in Feb 2021. Their gift also included enhancements (a "makeover") to the SW entry. This involved some major pruning of the mature junipers, reworking the irrigation system, soil amendments and the addition of an assortment of perennials and annuals to create a 'garden' in the park – Raina's garden.

Mesta Park is fortunate to have benefactors like the Pelofskys, whose generous gifts will keep giving for years to come. To the Pelofskys, we extend our deepest gratitude for your generosity and warmest congratulations on your anniversary!

MESTA PARK BUSINESS PAGE

Brigett Foster
Realtor
RE/MAX FIRST
Mobile 405-219-6959
Office 405-843-8448



Email BrigettFoster@Remax.net

Website www.BrigettFoster.com

“Your neighbor in OKC historic districts.”

Sold in Mesta Park in 2020



214 NW 18th St
2490 square feet
3 bed
2 bath



900 NW 19th St
4646 square feet
5 bed
3 bath

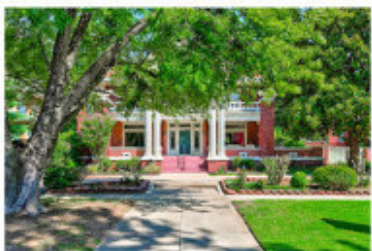

919 NW 17th St
4191 square feet
3 bed
2 bath

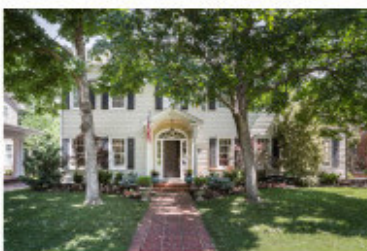

409 NW 21st St
3130 square feet
3 bed
2 bath

Your luxury home expert by experience.

Newsweek

NAMED JOY BARESEL ONE OF THE
TOP REALTORS TO WORK
WITH IN OKLAHOMA FOR 2020

We have a list of buyers hoping to move into Mesta Park.
If you are thinking of selling, please text or call 405.826.7465

Joy Baresel, Owner, President, and Real Estate Advisor
Alex Knoll, Buyer Specialist
Amber Graham, Buyer Specialist
Valerie Traynor, Buyer Specialist



ENGEL & VÖLKERS®

#1 selling real estate advisor in Mesta Park in 2020



GET PROUD!

AT LAST!

by JB Schuelein

After more than two years of trials and tribulations “Deep Roots,” our neighborhood’s first public art project was installed in the SE corner of Perle Mesta Park on Sunday, June 5th. The sculpture honoring the life and legacy of long-time neighborhood resident Anita Irwin is a gift to the neighborhood from Anita’s daughter Melinda Irwin and her family and friends.

Sculptor Morgan Robinson was selected through a design competition coordinated by Robbie Kinzle, Director of the OKC Office of Arts and Cultural Affairs, in the Fall of 2020. The selection and approval process was long and arduous, requiring presentations and consideration by the OKC Arts Commission, the OKC Parks Commission, the OKC Historic Preservation and Landmark Commission, and finally the OKC City Council. Robinson’s proposal received unanimous approval from each public body that reviewed it.

Our neighborhood is fortunate to be the beneficiary of this generous gift from the Irwin family honoring Anita and her faithful canine companion Jake. Many thanks to Melinda Irwin and her family for this beautiful and lasting gift.



GET INVOLVED!



PLEASE JOIN US FOR
THE ANNUAL MESTA PARK
ICE CREAM SOCIAL
TUESDAY, AUGUST 16TH
7PM | PERLE MESTA PARK

BRING A NEIGHBOR & BLANKETS/CHAIRS FOR AN
ENJOYABLE EVENING AT THE PARK.

INDIVIDUAL ICE CREAM CUPS WITH SPOONS,
TOPPINGS, AND WATER WILL BE PROVIDED.



2022-2023 MPNA Election of Directors and Officers

by Lindsey McCarty

Annual elections were held in early May by e-mail and the proposed slate was passed. Congratulations to our new and returning directors and officers; thank you for committing your time to our beloved neighborhood.

Each year we elect 5 new directors (3-year term) and 4 officer positions (1-year term). If you are interested in getting involved, please e-mail president@mestapark.org. We would love to work with you!

DIRECTORS

TERM ENDING	NAME
2025	Olivia Mitchell
2025	Justin Brannon
2025	Debbie Wince
2025	Mary Clark
2025	Susan Ownbey
2023	Dave Beylund

OFFICERS

President	Lindsey McCarty
Vice President	Julie Watson
Treasurer	Kyle Hazelrigg
Secretary	Beth Wilson

Dates to Remember

Ice Cream Social

Tuesday, August 16, 7pm

Mesta Festa

Sunday, September 18

Watch Mesta Park social media for more details to come on all these events!

MESTA PARK BUSINESS PAGE



Lori M. LoVette, DDS
 1211 N. Shartel, Suite 1002 OKC
 405-525-5555
 DrLorilovette.com



Advertise in the
 Mesta Park Newsletter!

Email
newsletter@mestapark.org



MODERN ENVIRONMENT

DESIGN - INSTALLATION - MAINTENANCE

OKLAHOMA CITY, OKLAHOMA - CRESTED BUTTE, COLORADO

405-601-5001

970-825-3713

MODERNSCAPES.CO

MESTA PARK BUSINESS PAGE



WENDY CHONG

#1 Oklahoma RE/MAX REALTOR® 2009, 2011, 2012, 2016, 2017
 Certified Home Luxury Marketing Specialist | 405.209.3880
 wendywchong@gmail.com | www.WendyChong.com

 @wendychongrealtor  @wendyrealtorokc



Thinking of selling?
 Let's get you top-of-market pricing.

We'll handle all of the details, from staging to multi-platform marketing.

It's easier than you think. Call us.



View our current real estate listings at verbode.com or call for consultation.

405.757.7001 + verbode.com

  @verbode



Mesta Park Neighborhood Association
 P. O. Box 61095
 Oklahoma City, OK 73146-1095
 www.mestapark.org

NON-PROFIT ORG
 US POSTAGE
PAID
 OKLAHOMA CITY, OK
 PERMIT NO.1657

Bimonthly Neighborhood Newsletter

Your neighborhood needs you!

Join the Mesta Park Neighborhood Association today.

MPNA MEMBERSHIP FORM January 2022 - December 2022

Yes! I'd like to join or renew my MPNA membership for 2022.

All donations are tax deductible!

___ \$60 check enclosed for my 2022 membership Name(s): _____

___ I would also like to donate \$_____ to help
 maintain Perle Mesta Park and Shartel Blvd.
 (mowing, seasonal leaf removal, tree trimming) Address: _____

Phone: _____

___ I would like to volunteer! Please contact me. E-Mail: _____

Please make all checks payable to MPNA
 Mesta Park Neighborhood Association
 PO Box 61095
 Oklahoma City, OK 73146

Please send me bi-monthly newsletter
 distributions using this e-mail address



**Your personal information is strictly for internal
 MPNA use and will never be sold or shared externally*

Or join online at www.mestapark.org/membership/